Bau- und Verkehrsdepartement des Kantons Basel-Stadt
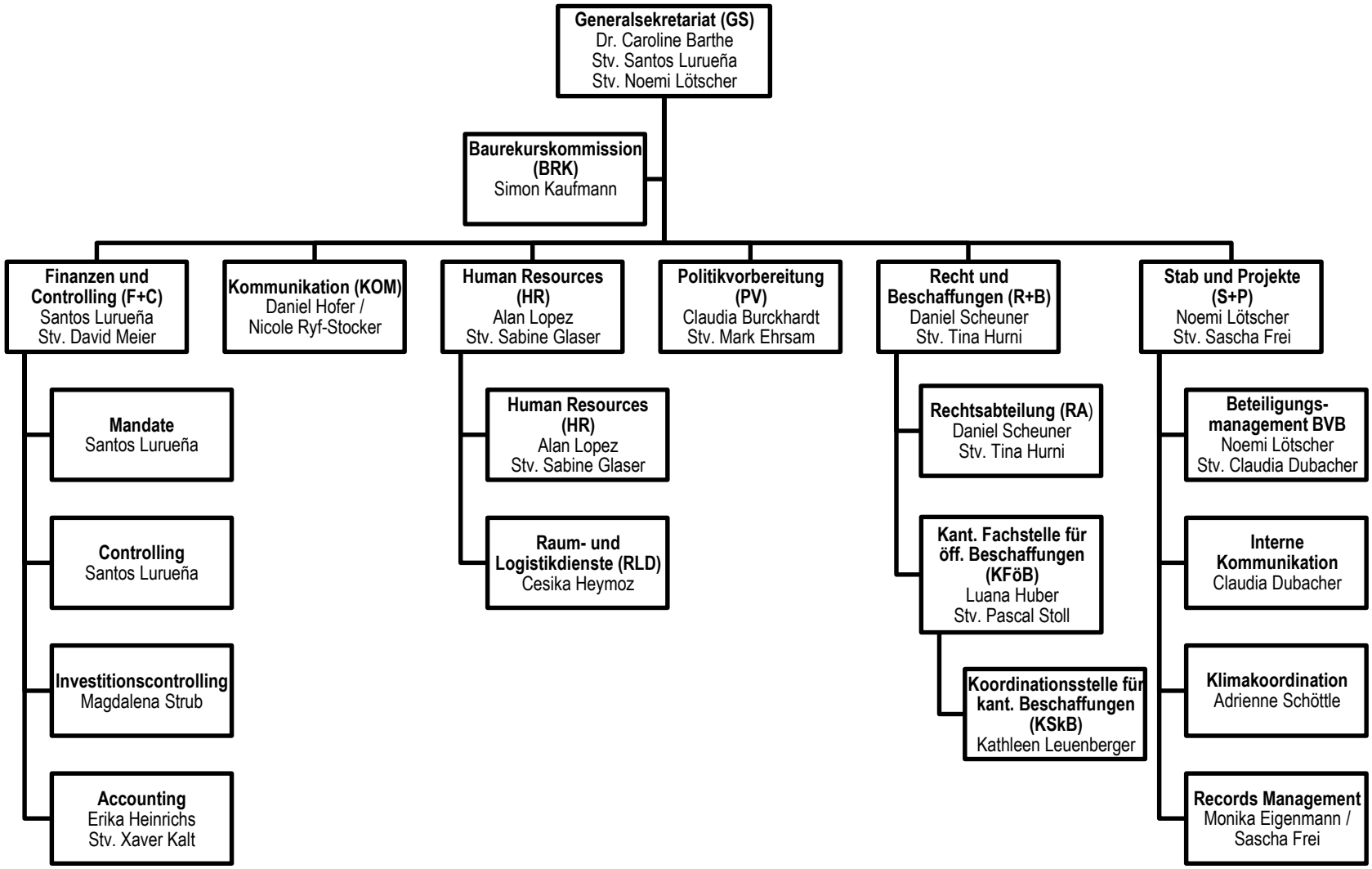
Generalsekretariat